

# *Dutta Nowhere*

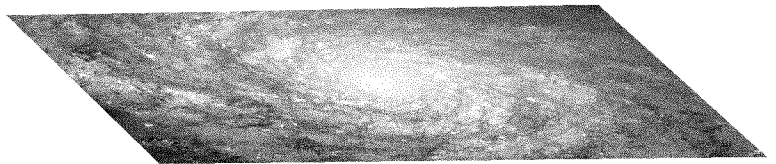

*d a n n y s e e s q u a n*

# outta nowhere

Danny Occoquan  
copyright © 2009 Danny Occoquan all rights reserved

1

1: right hand

*f*

2: left hand

5

1: right hand

2: left hand

8

1: right hand

2: left hand

9

1: right hand

2: left hand

12

1: right hand

2: left hand

15

1: right hand

2: left hand

19

1: right hand

2: left hand

22

1: right hand

2: left hand

26

1: right hand

2: left hand

30

1: right hand

2: left hand

34

1: right hand

2: left hand

38

1: right hand

2: left hand

41

1: right hand

2: left hand

44

1: right hand

2: left hand

48

1: right hand

2: left hand

52

1: right hand

2: left hand

*pp*

57

1: right hand

2: left hand

61

1: right hand

2: left hand

62

1: right hand

2: left hand

63

1: right hand

2: left hand

66

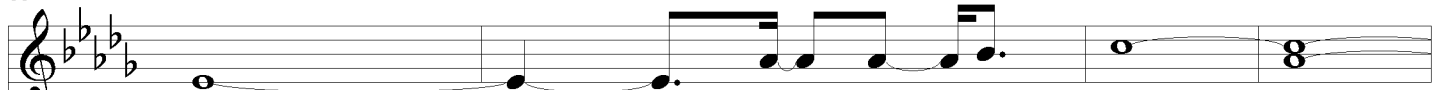

1: right hand

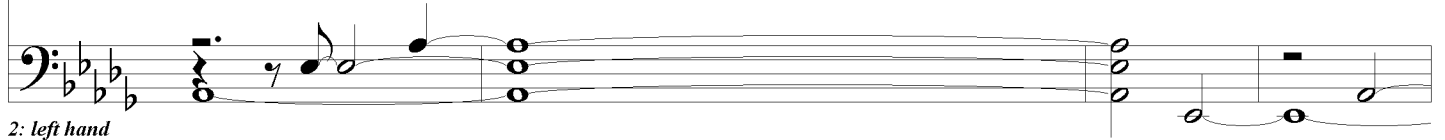

2: left hand

70

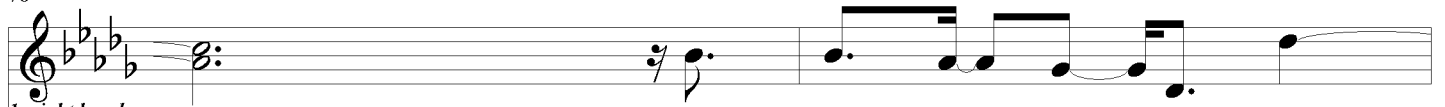

1: right hand

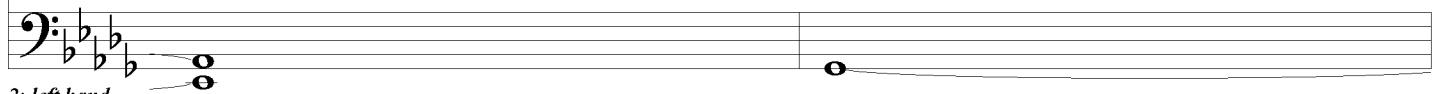

2: left hand

72

1: right hand

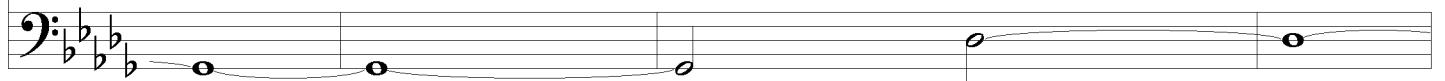

2: left hand

76

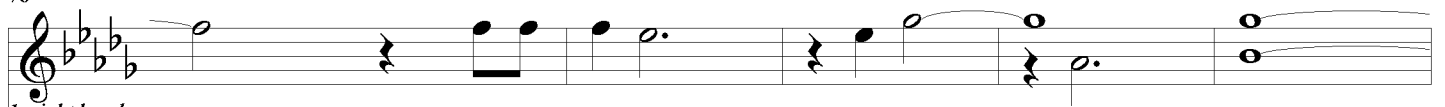

1: right hand

2: left hand

81

1: right hand

2: left hand

83

1: right hand

2: left hand

85

1: right hand

2: left hand

86

1: right hand

2: left hand

87

1: right hand

*f*

2: left hand

90

1: right hand

*ff* Don't rush.

2: left hand

94

1: right hand

Don't pound. Savor the chords.

2: left hand

97

1: right hand

2: left hand

99

1: right hand

*the bell tolls*

2: left hand

102

1: right hand

*f*

2: left hand

104

1: right hand

2: left hand

105

1: right hand

2: left hand

107

1: right hand

2: left hand

108

1: right hand

2: left hand

109

1: right hand

2: left hand

112

1: right hand

2: left hand

113

1: right hand

*p* *pp*

2: left hand
